

# ZONE CHANGE MAP FOR

## VELOCITY DEVELOPMENT LLC

### WITHIN THE S1/2 OF SECTION 8, T. 35 S., R. 10 W., SLB&M

### ENOCH, IRON COUNTY, UTAH

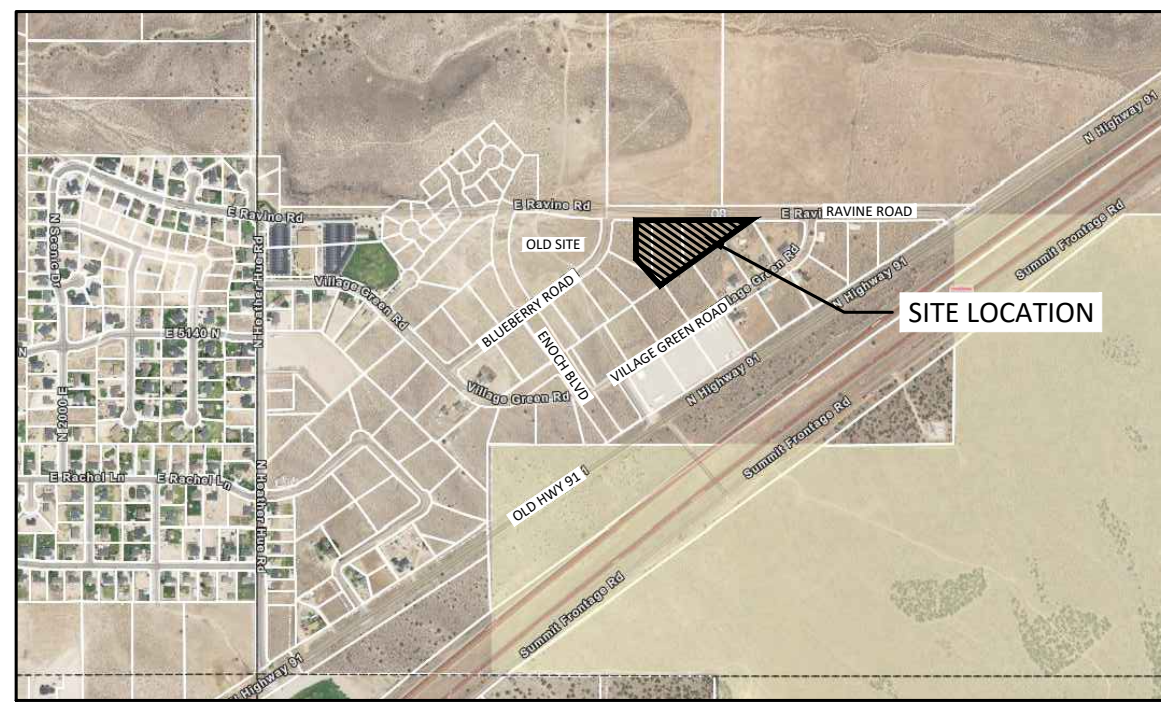

VICINITY MAP  
N.T.S.

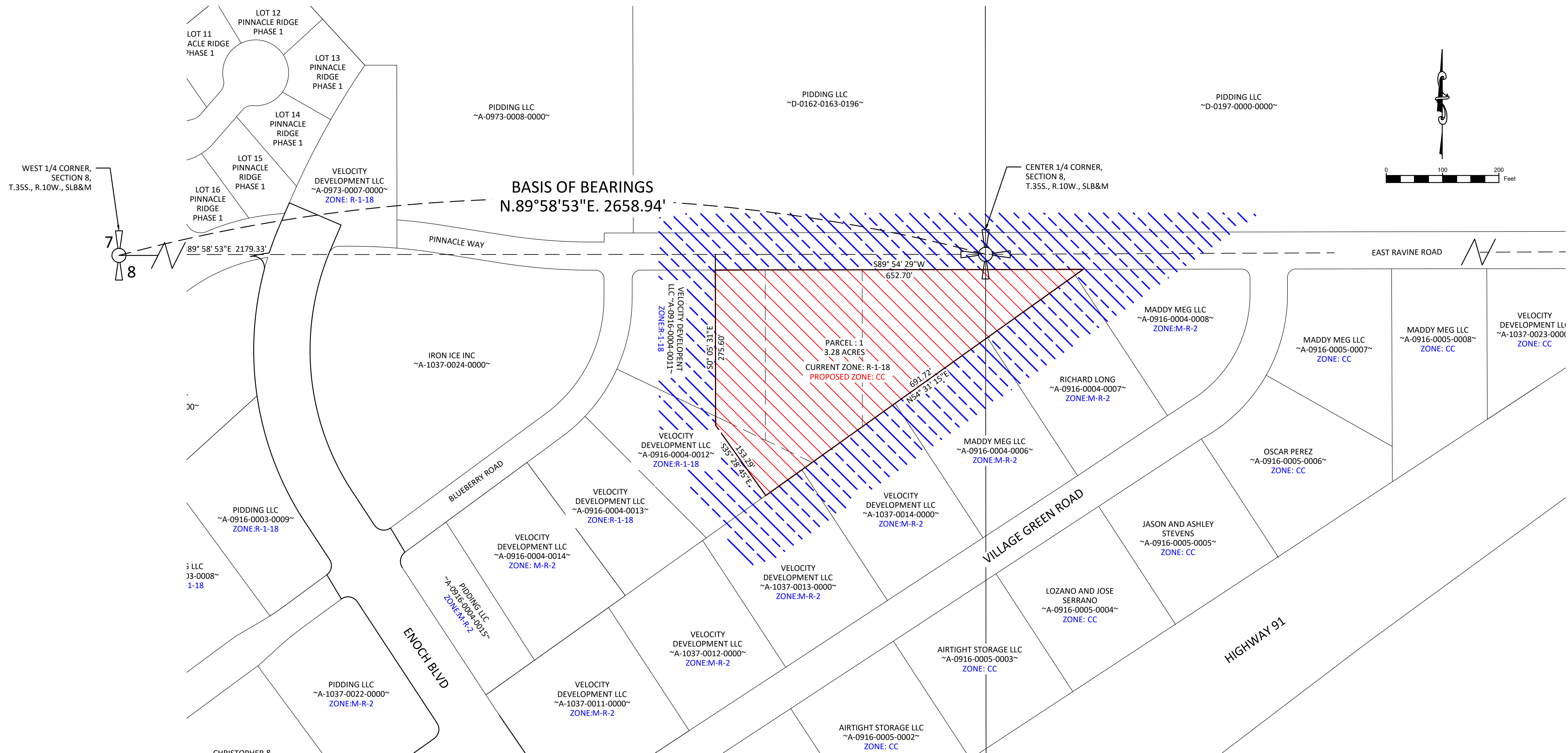

**ZONE CHANGE DESCRIPTION:**

BEGINNING AT A POINT LOCATED N89°58'53"E ALONG THE 1/4 SECTION LINE 2179.33 FEET AND S0°01'07"E 27.68 FEET FROM THE WEST 1/4 CORNER OF SECTION 8, TOWNSHIP 35 SOUTH, RANGE 10 WEST, SLB&M, THENCE N89°54'29"E 652.70 FEET, THENCE S54°31'15"W 691.72 FEET, THENCE N35°28'45"W 153.29 FEET, THENCE N0°05'31"W 275.60 FEET TO THE POINT OF BEGINNING.

CONTAINS 3.28 ACRES OF LAND.

**LEGEND:**

- PROPOSED ZONE (CC)
- EXISTING ZONE

**P**  
**PLATT**  
&  
**P**  
**PLATT, INC**  
CONSULTING  
CIVIL ENGINEERS  
&  
LAND SURVEYORS  
195 N. 100 E.  
CEDAR CITY, UT 84720  
TEL: (435) 586-6151  
FAX: (435) 586-8567  
EMAIL:  
PLATT@INFOWEST.COM

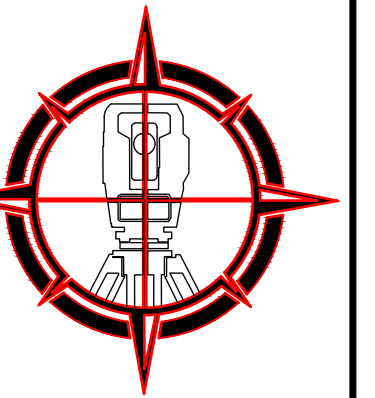

REVISION	DATE	DESCRIPTION

**ZONE CHANGE MAP FOR**  
**VELOCITY DEVELOPMENT LLC**  
WITHIN THE S1/2 OF SECTION 8, T. 35 S., R. 10 W., SLB&M  
ENOCH, IRON COUNTY, UTAH

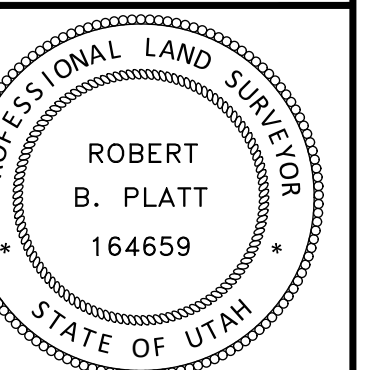

DRAWN BY:  
H.K. HULET  
CHECKED BY:  
R.B. PLATT  
DATE: Mar 29, 2023  
SCALE: 1" = 100'

FILE: P:\Mike\Jones\_Spencer\Ice Skating Rink\Zone Changes\Iron Ice Zone Change Map R-18 TO CC.dwg